Zulfat®
Designer Suits
SAIMA

Zulfat®
Designer Suits
SAIMA

ELEGANCE BEAUTY

"What you wear is how you present yourself to the world, especially today, when human contacts are so quick. Fashion is instant language."

Zulfat®
Designer Suits
UNIQUE COLLECTION
"Don't be into trends. Don't make fashion own you,
but you decide what you are, what you want to ex-
press by the way you dress and the way to live."

STATE OF MIND
"Fashion is what you're offered four times a year by designers. And style is what you choose."
Zulfat®
Designer Suits
571-001

Zulfat®
Designer Suits

GLAMOR

'Fashion is part of the daily air and it changes all the time, with all the events. You can even see the approaching of a revolution in clothes. You can see and feel everything in clothes.'

571-003

Zulfat®
Designer Suits

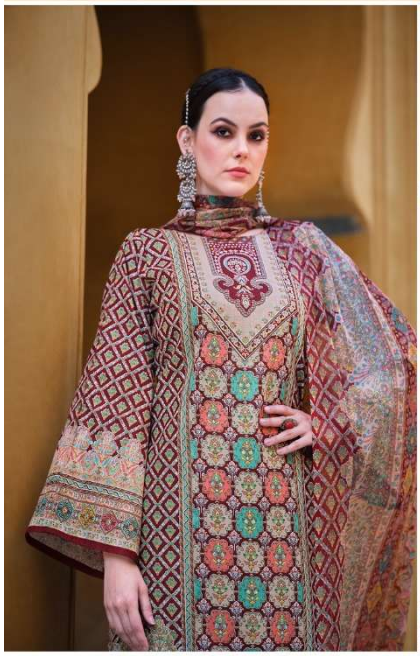

571-002

FASHION FADE

"Fashion is what you're offered four times a year by designers. And style is what you choose."

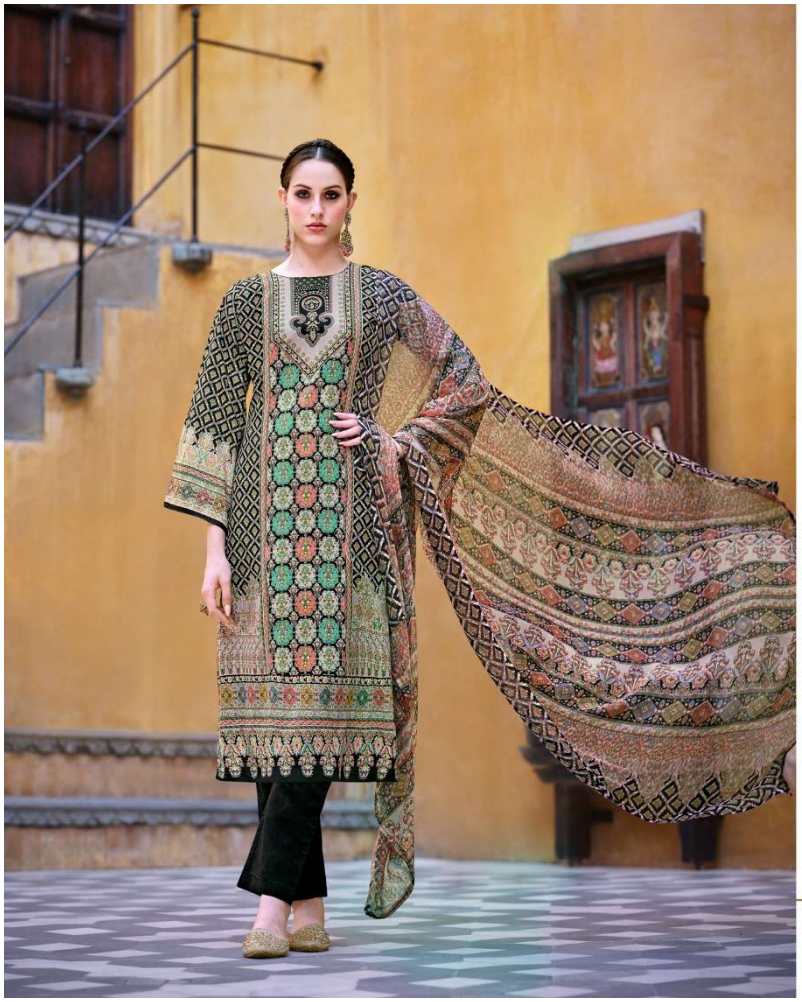

Zulfat®
Designer Suits

THE NEW MORDEN

"Fashion is very important. It is life-enhancing and, like everything that gives pleasure, it is worth doing well."

571-008

Zulfat®
Designer Suits
UNIQUE COLLECTION
"Don't be into trends. Don't make fashion own you,
but you decide what you are, what you want to ex-
press by the way you dress and the way to live."

Zulfat®
Designer Suits

"Fashion is part of the daily air and it changes all the time, with all the events. You can even see the approaching of a revolution in clothes. You can see and feel everything in clothes."

Zulfat®
Designer Suits

THE STYLE

"Fashion is what you're offered four times a year by designers. And style is what you choose."

571-005

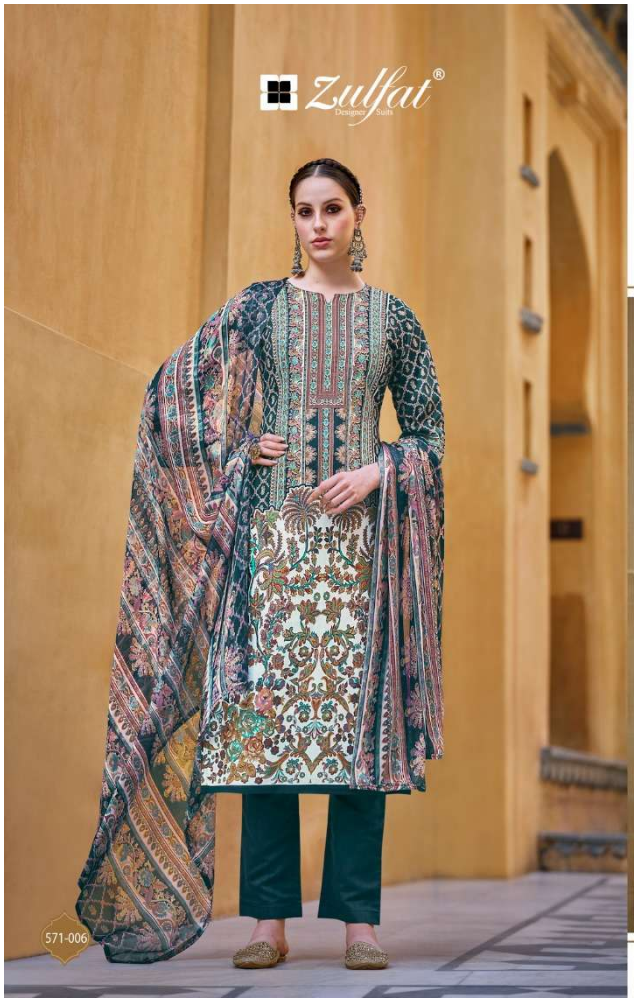

FOREVER FASHION

"Fashion is what you're offered four times a year by designers. And style is what you choose."

Zulfat®
Designer Suits

SAIMA

571-001

571-002

571-003

571-004

571-005

571-006

571-007

571-008